Zoning Map of Lisbon, Maine

May 1, 2012

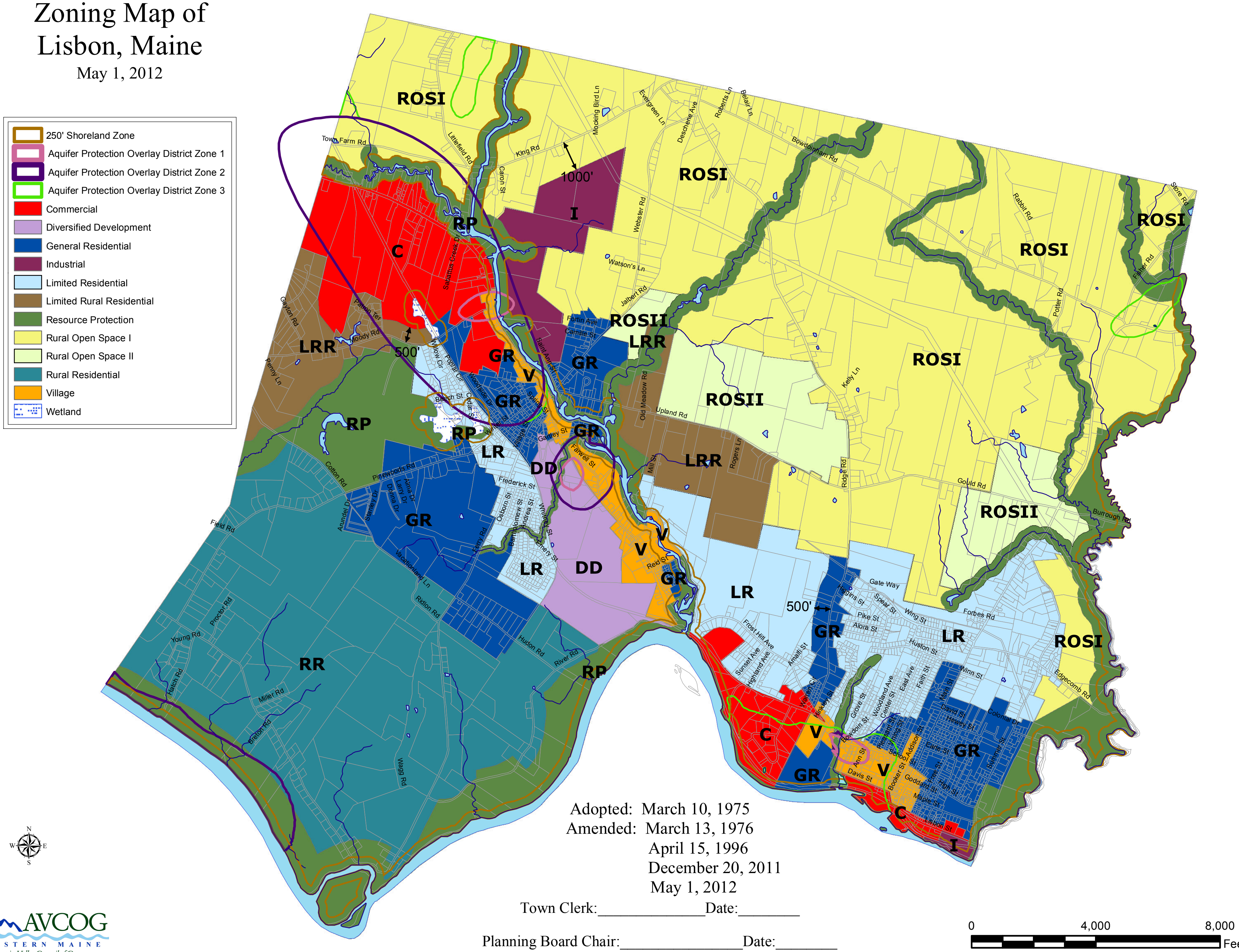

Adopted: March 10, 1975
Amended: March 13, 1976
April 15, 1996
December 20, 2011
May 1, 2012

Town Clerk:_____________Date:________

Planning Board Chair:________________Date:________

AVCOG
WESTERN MAINE
Androscoggin Valley Council of Governments